

material		obdelava	
0	4305	0	neobdelan
1	4301	1	poliran
2	4404	2	satiniran
3	4301/4305	3	lužen
4	mesing	4	peskano
5	prosto	5	luksirano
6	železo	6	barvano
7	aluminij	7	prosto
8	les	8	prosto
9	steklo	9	prosto

art: 0100 KROGLA Z NAVOJEM M

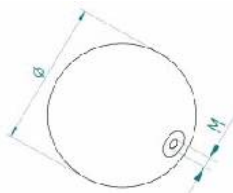

pak.	šifra:	ø	M	
4x	0100 01 025 06 00	25	M6	polna
4x	0100 01 030 06 00	30	M6	polna
4x	0100 01 040 08 00	40	M8	polna
2x	0100 01 050 08 00	50	M8	polna
1x	0100 01 100 10 00	100	M10	votla
1x	0100 01 140 10 00	140	M10	votla
1x	0100 01 160 10 00	160	M10	votla

art: 0110 OKRASNA KROGLA S POKROVČKOM IN DISTANČNIKOM

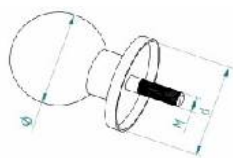

pak.	šifra :	ø	d	M
2x	0110 01 040 40 08	40	40	8
2x	0110 01 050 50 08	50	50	8

art: 0120 OKRASNA KROGLA Z LESENIM NASTAVKOM

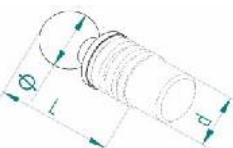

pak.	šifra:	L	ø	d
2x	0120 41 100 50 47	100	50	47

art: 0130 OKRASNA KROGLA, KLASIK -vitična



pak.	šifra:	∅	d	D
2x	0130 01 040 40 36	40	40	36
2x	0130 01 040 40 37	40	40	37
2x	0130 01 050 50 36	50	50	46
2x	0130 01 050 50 37	50	50	47

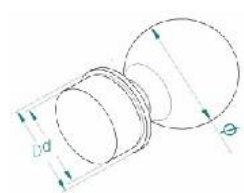

art: 0140 ZAKLJUČEK CEVI -natična kapica



pak.	šifra:	d	H
4x	0140 11 040 05 00	40	5
4x	0140 11 050 05 00	50	5

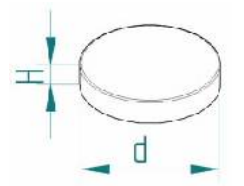

art: 0150 ZAKLJUČEK CEVI -natična kroglja



pak.	šifra:	∅	d
4x	0150 01 025 12 00	25	12
	0150 01 030 16 00	30	16
	0150 01 030 20 00	30	20
	0150 01 040 25 00	40	25
	0150 01 040 30 00	40	30
	0150 01 055 45 00	55	45
	0150 01 050 40 00	50	40



art: 0160 ZAKLJUČEK CEVI -zamašek lečasti



pak.	šifra:	D	d
	0160 01 016 13 00	16	13
	0160 01 016 14 00	16	14
	0160 01 020 17 00	20	17
	0160 01 020 18 00	20	18
	0160 01 025 22 00	25	22
	0160 01 030 27 00	30	27
	0160 01 040 36 00	40	36
	0160 01 040 37 00	40	37
	0160 01 042 38 00	42,4	37,4
	0160 01 042 39 00	42,4	39,4
	0160 01 050 46 00	50	46
	0160 01 050 47 00	50	47

art: 0170 NOSILEC CEVI, KROGLA / ZAKLJUČNA z vijakom in distančnikom

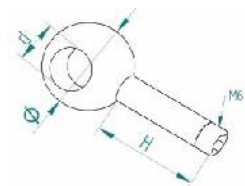

pak.	šifra:	Ø	d	H
	0170 01 025 12 40	25	12	40
	0170 01 025 12 50	25	12	50
	0170 01 030 16 40	30	16	40
	0170 01 030 16 50	30	16	50

art: 0171 NOSILEC CEVI, KROGLA / VMESNA z vijakom in distančnikom

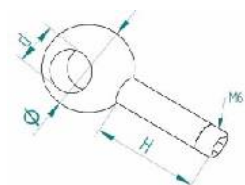

pak.	šifra:	Ø	d	H
	0171 01 025 12 40	25	12	40
	0171 01 025 12 50	25	12	50
	0171 01 030 16 40	30	16	40
	0171 01 030 16 50	30	16	50

art: 0180 NOSILEC CEVI, SORNIK / ZAKLJUČNI z vijakom in distančnikom

pak.	šifra:	D	d	H
	0180 01 016 12 40	16	12	40
	0180 01 016 12 50	16	12	50
	0180 01 022 16 40	22	16	40
	0180 01 022 16 50	22	16	50

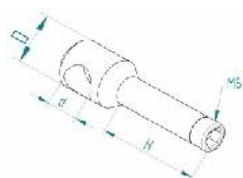
**art: 0181 NOSILEC CEVI, SORNIK / VMESNI z vijakom in distančnikom**

pak.	šifra:	D	d	H
	0181 01 016 12 40	16	12	40
	0181 01 016 12 50	16	12	50
	0181 01 022 16 40	22	16	40
	0181 01 022 16 50	22	16	50

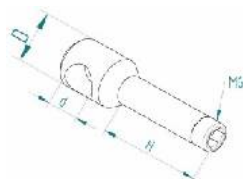
**art: 0190 ZIDNI NOSILEC ROČAJA -varilni**

pak.	šifra:	L	H	ø
	0190 01 065 40 08	65	40	8
	0190 01 100 40 08	100	40	8



art: 0195 ZIDNI NOSILEC ROČAJA -montažni

pak.	šifra:	L	H	ø
	0195 01 065 40 08	65	40	8
	0195 01 100 40 08	100	40	8

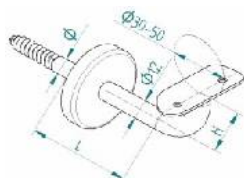
**art: 0210 NAPENJALEC IN NOSILEC pletenice**

pak.	šifra:	L	d	D
	0210 01 060 04 12	60	4	12
	0210 01 060 06 12	60	6	12
	0210 01 060 08 12	60	8	12
	0210 01 060 10 12	60	10	12

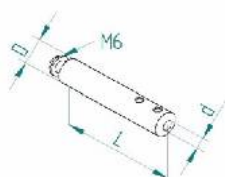
**art: 0215 NAPENJALEC IN NOSILEC pletenice -POŠEVNI**

pak.	šifra:	L	d	D
	0215 01 060 04 12	60	4	12
	0215 01 060 06 12	60	6	12
	0215 01 060 08 12	60	8	12
	0215 01 060 10 12	60	10	12

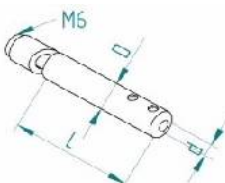

art: 0221 LEČASTI NOSILEC ROČAJA *stebneri-varilni*



<i>pak.</i>	šifra:	H	D	d
	0221 31 060 40 36	60	40	36
	0221 31 060 40 37	60	40	37
	0221 31 060 50 46	60	50	46
	0221 31 060 50 47	60	50	47

art: 0225 LEČASTI NOSILEC ROČAJA *stebneri-montažni*



<i>pak.</i>	šifra:	H	D	d
	0225 31 060 40 36	60	40	36
	0225 31 060 40 37	60	40	37
	0225 31 060 50 46	60	50	46
	0225 31 060 50 47	60	50	47

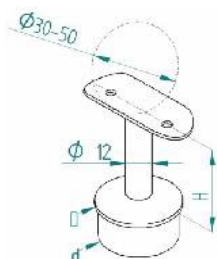

art: 0226 LEČASTI NOSILEC ROČAJA -montažni za ravni ročaj



pak.	šifra:	H	D	d
	0226 31 060 40 36	60	40	36
	0226 31 060 40 37	60	40	37
	0226 31 060 50 46	60	50	46
	0226 31 060 50 47	60	50	47

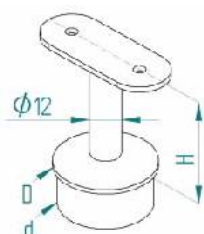

art: 0227 STOŽASTI NOSILEC ROČAJA steborni-varilni



pak.	šifra:	H	D	d
	0227 31 075 40 36	75	40	36
	0227 31 075 40 37	75	40	37
	0227 31 085 50 46	85	50	46
	0227 31 085 50 47	85	50	47

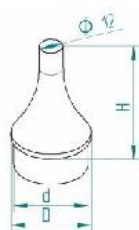

art: 0228 STOŽASTI NOSILEC ROČAJA steborni-montažni



pak.	šifra:	H	D	d
	0228 31 075 40 36	75	40	36
	0228 31 075 40 37	75	40	37
	0228 31 085 50 46	85	50	46
	0228 31 085 50 47	85	50	47

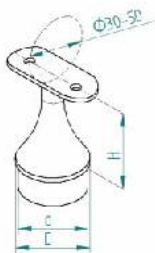

art: 0230 KRIVLJEN NOSILEC ROČAJA STEBERNI -varilni



pak.	šifra:	L	H
	0230 11 075 40 00	75	40
	0230 11 100 40 00	100	40

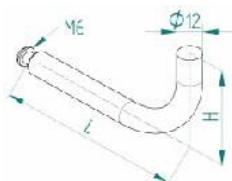

art: 0235 NOSILEC ROČAJA STEBERNI -montažni



pak.	šifra:	L	H
	0235 11 075 40 00	75	40
	0235 11 100 40 00	100	40

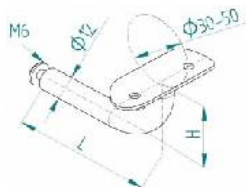

art: 0240 ROZETA O / O

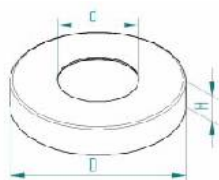

pak.	šifra:	D	d	H
	0240 11 050 12 05	50	12	5
	0240 11 060 16 10	60	16	10
	0240 11 085 25 15	85	25	15
	0240 11 085 30 15	85	30	15
	0240 11 085 40 15	85	40	15
	0240 11 085 50 15	85	50	15
	0240 11 100 40 15	100	40	15
	0240 11 100 50 15	100	50	15
	0240 11 100 60 15	100	60	15
	0240 11 120 60 15	120	60	15
	0240 11 120 76 15	120	76,1	15
	0240 11 140 50 20	140	50	20
	0240 11 140 76 20	140	76,1	20

art: 0245 ROZETA K / K

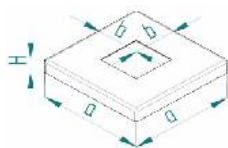
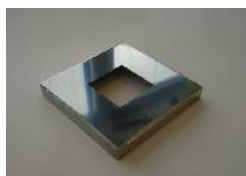

pak.	šifra:	a	b	H
	0245 11 060 20 15	60	20	15
	0245 11 080 25 15	80	25	15
	0245 11 080 30 15	80	30	15
	0245 11 100 40 20	100	40	20
	0245 11 100 50 20	100	50	20
	0245 11 120 60 20	120	60	20
	0245 11 160 80 20	160	80	20
	0245 11 200 10 20	200	100	20

art: 0246 ROZETA K / O

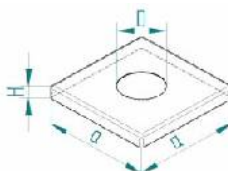

pak.	šifra :	a	D	H
	0246 11 100 40 20	100	40	20
	0246 11 100 50 20	100	50	20
	0246 11 100 60 20	100	60,3	20
	0246 11 100 76 20	100	76,1	20

art: 0250 PRIROBNICA O / O

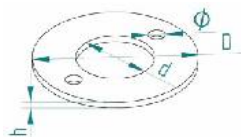

pak.	šifra:	D	d	h
	0250 10 050 12 03	50	12	3
	0250 10 085 25 04	85	25	4
	0250 10 085 30 04	85	30	4
	0250 10 085 40 04	85	40	4
	0250 10 085 50 04	85	50	4
	0250 10 100 40 05	100	40	5
	0250 10 100 50 05	100	50	5
	0250 10 140 50 05	140	50	5

art: 0251 PRIROBNICA O / O (3l)

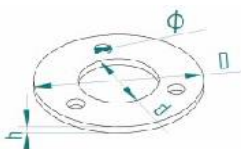

pak.	šifra:	D	d	h
	0251 10 050 12 03	50	12	3
	0251 10 085 25 04	85	25	4
	0251 10 085 30 04	85	30	4
	0251 10 085 40 04	85	40	4
	0251 10 085 50 04	85	50	4
	0251 10 100 40 05	100	40	5
	0251 10 100 50 05	100	50	5
	0251 10 140 50 05	140	50	5

art: 0255 PRIROBNICA K / K

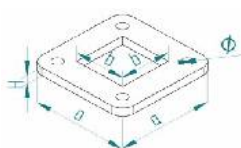

pak.	šifra :	a	b	H
	0255 10 060 20 03	60	20	3
	0255 10 080 25 04	80	25	4
	0255 10 080 30 04	80	30	4
	0255 10 100 40 05	100	40	5
	0255 10 100 50 05	100	50	5
	0255 10 120 60 05	120	60	5
	0255 10 160 80 08	160	80	8
	0255 10 200 10 08	200	100	8

art: 0256 PRIROBNICA K / O



pak.	šifra :	a	D	H
	0256 10 100 40 05	100	40	5
	0256 10 100 50 05	100	50	5
	0256 10 100 60 05	100	60,3	5
	0256 10 100 76 05	100	76,1	5



art: 0260 NOSILEC STEBRA -bočni



pak.	šifra:	L	D	z
	0260 11 110 40 25	110	40	25
	0260 11 130 50 30	130	50	30

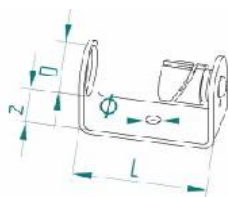

art: 0265 NOSILEC STEBRA -vogalni

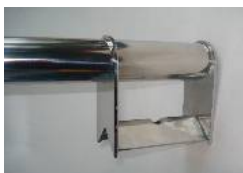

pak.	šifra :	L	D	z
	0265 110 40 25	110	40	25
	0265 130 50 30	130	50	30

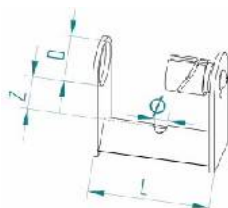

art: 0270 TEČAJI -nastavljiv

pak.	šifra :	L	□	M
	0270 31 035 15 10	35	15	10
	0270 31 050 20 16	50	20	16
	0270 31 060 25 20	60	25	20

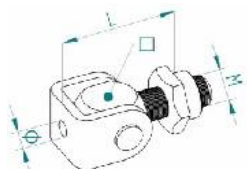
**art: 0275 TEČAJI -varilni**

pak.	šifra :	L	∅
	0275 01 060 16 00	60	16
	0275 01 080 16 00	80	16
	0275 01 120 16 00	120	16

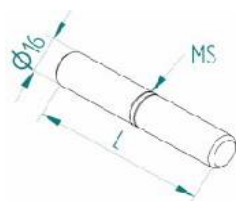
**art: 0280 POLNILO -karo**

pak.	šifra :	L	∅	D
	0280 01 720 30 12	720	30	12
	0280 01 780 30 12	780	30	12
	0280 01 850 30 12	850	30	12

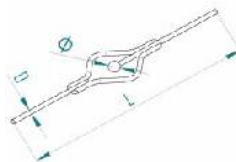

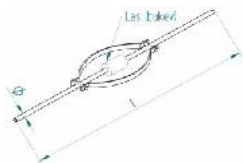
art: 0285 POLNILO -oval

pak.	šifra :	L	ø
	0285 11 850 16 00	850	16
	0285 11 100 16 00	1000	16

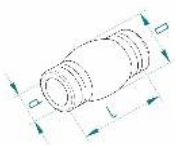
art: 0290 OKRASNI ELEMENT -natični

pak.	šifra :	L	D	d
	0290 01 045 25 12	45	25	12
	0290 01 045 25 14	45	25	14
	0290 01 060 30 16	60	30	16
	0290 01 060 30 18	60	30	18
	0290 01 060 30 20	60	30	20

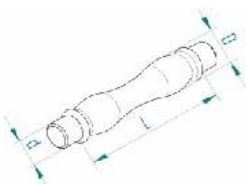
art: 0310 OKRASNI ELEMENT -vmesni

pak.	šifra :	L	D	d
	0310 01 080 20 13	80	20	13
	0310 01 080 20 14	80	20	14

art: 0315 OKRASNI ELEMENT -prstan



pak.	šifra :	D	d	L
	0315 01 025 12 00	25	12	
	0315 01 030 16 00	30	16	
	0315 01 030 20 00	30	20	
	0315 01 040 30 00	40	30	
	0315 01 050 40 00	50	40	



art: 0601 SANITARNA NOGA -fix



pak.	šifra :	D	d	L

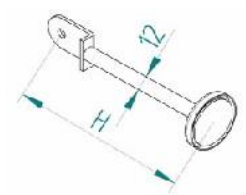

art: 0602 SANITARNA NOGA -nastavljiva



pak.	šifra :	D	d	L

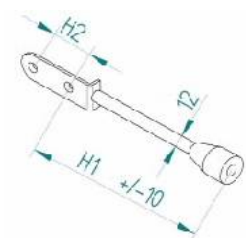

art: 0603 KOTNI VEZNIK

<i>pak.</i>	šifra :	D	d	L

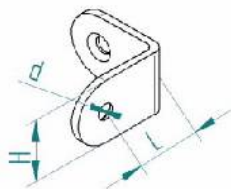

art: 0604 VEZNA CEV

<i>pak.</i>	šifra :	D	d	L

art: 0500 OSTALO

art: 0510 DROGI ZA ZASTAVE



stojalo za zastave - trojček

dimenzija :	šifra :
ø460/3x25	11 01 460 03 25
ø360/3x20	

stojalo za zastave - dvojček

dimenzija :	šifra :
ø460/2x25	12 01 460 02 25
ø360/2x20	12 01 360 02 20



drog za zastavo

šifra:	L

art: 0520 KAVLJI, VAROVALA ZA ROŽE



kavelj za rože

dimenzija :	šifra :
20x5	21 02 020 05 00

art: 0525 KAVLJI, VAROVALA ZA ROŽE



držalo / zaščita rož

dimenzija :	šifra :
Lxø20/30	0525 200 20 30

art: 0530 KOŠ



koš za smeti

dimenzija :	šifra :
110xø400	31 01 110 40 00

art: 0550 STOJALO ZA KOLESA



stojalo za kolesa

dimenzija :	šifra :
110xø400	0551 01